

← PANNAI PARAMASIVAM ROAD →

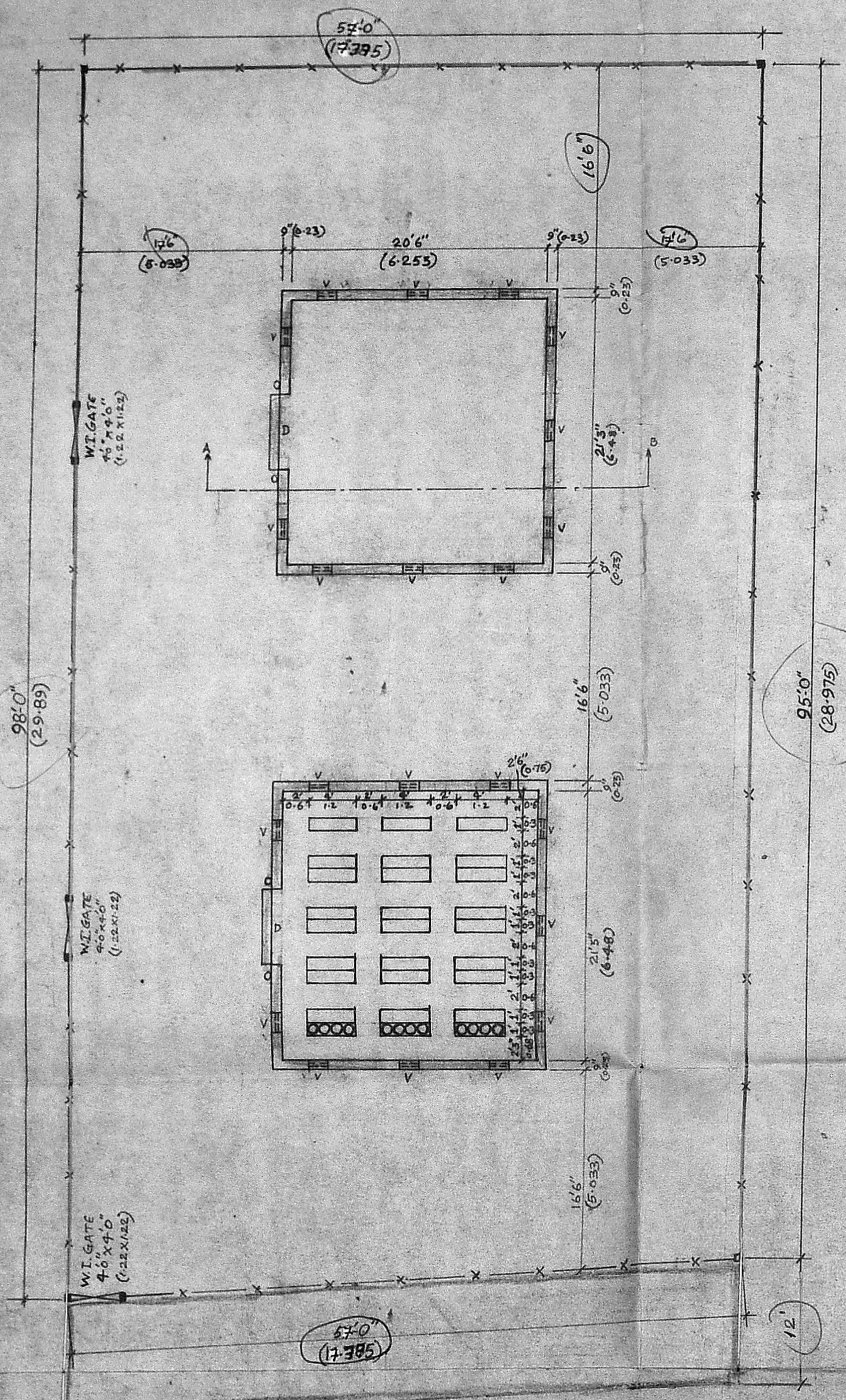

PLAN WITH CYLINDER ARRANGMENT DETAILS
[Scale: 1/8" = 1'-0"]

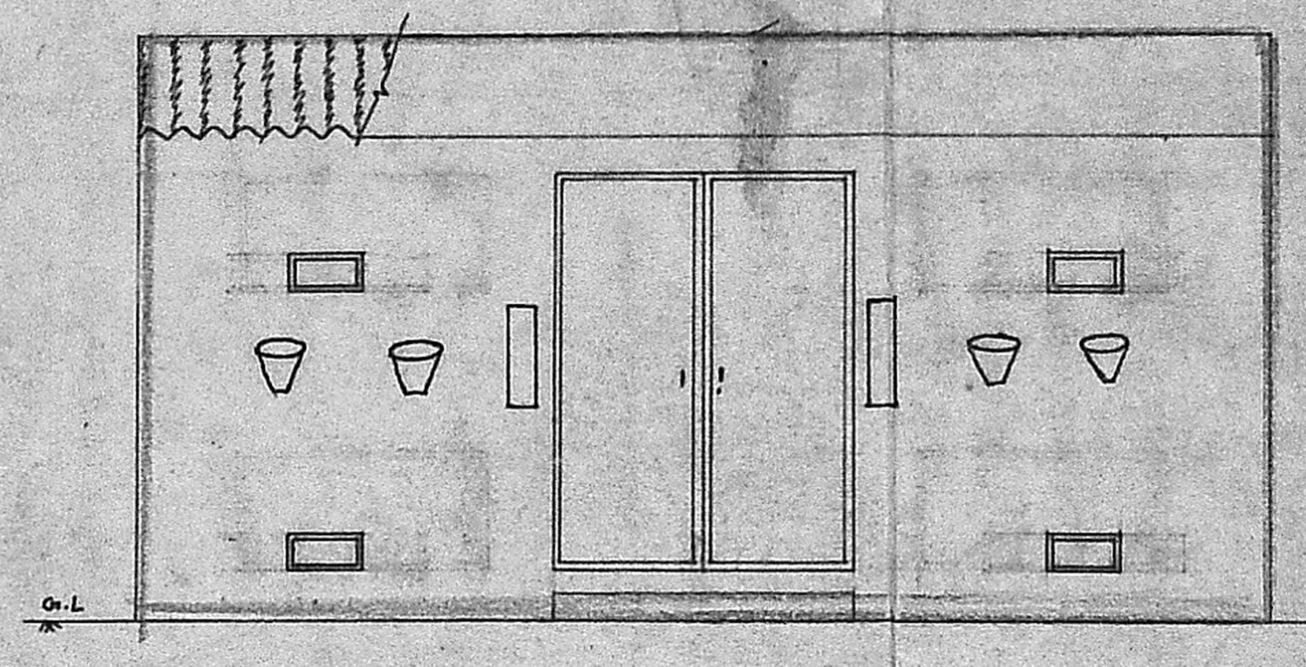

ELEVATION
[Scale: 1/4" = 1'-0"]

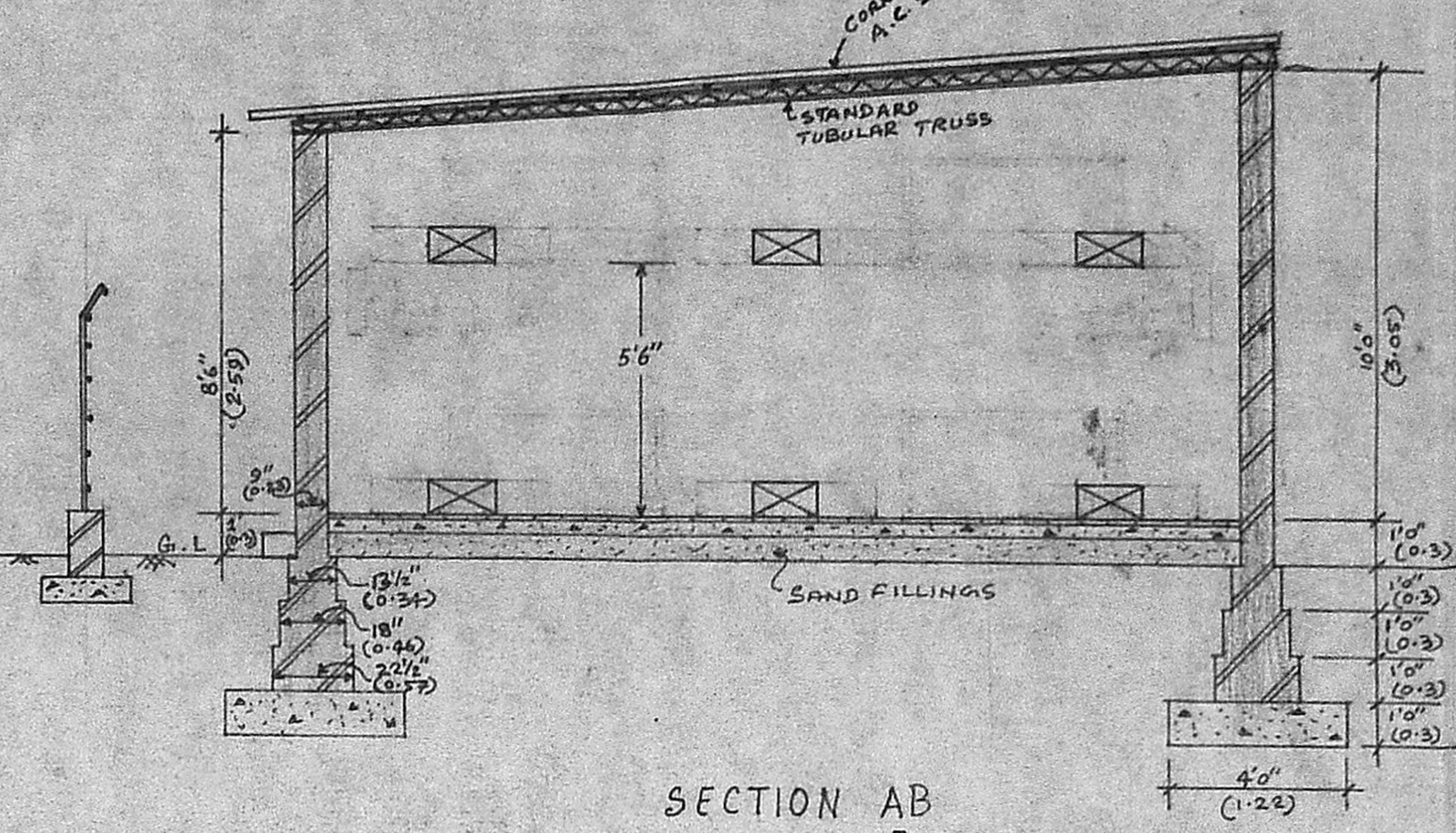

SECTION AB
[Scale: 1/4" = 1'-0"]

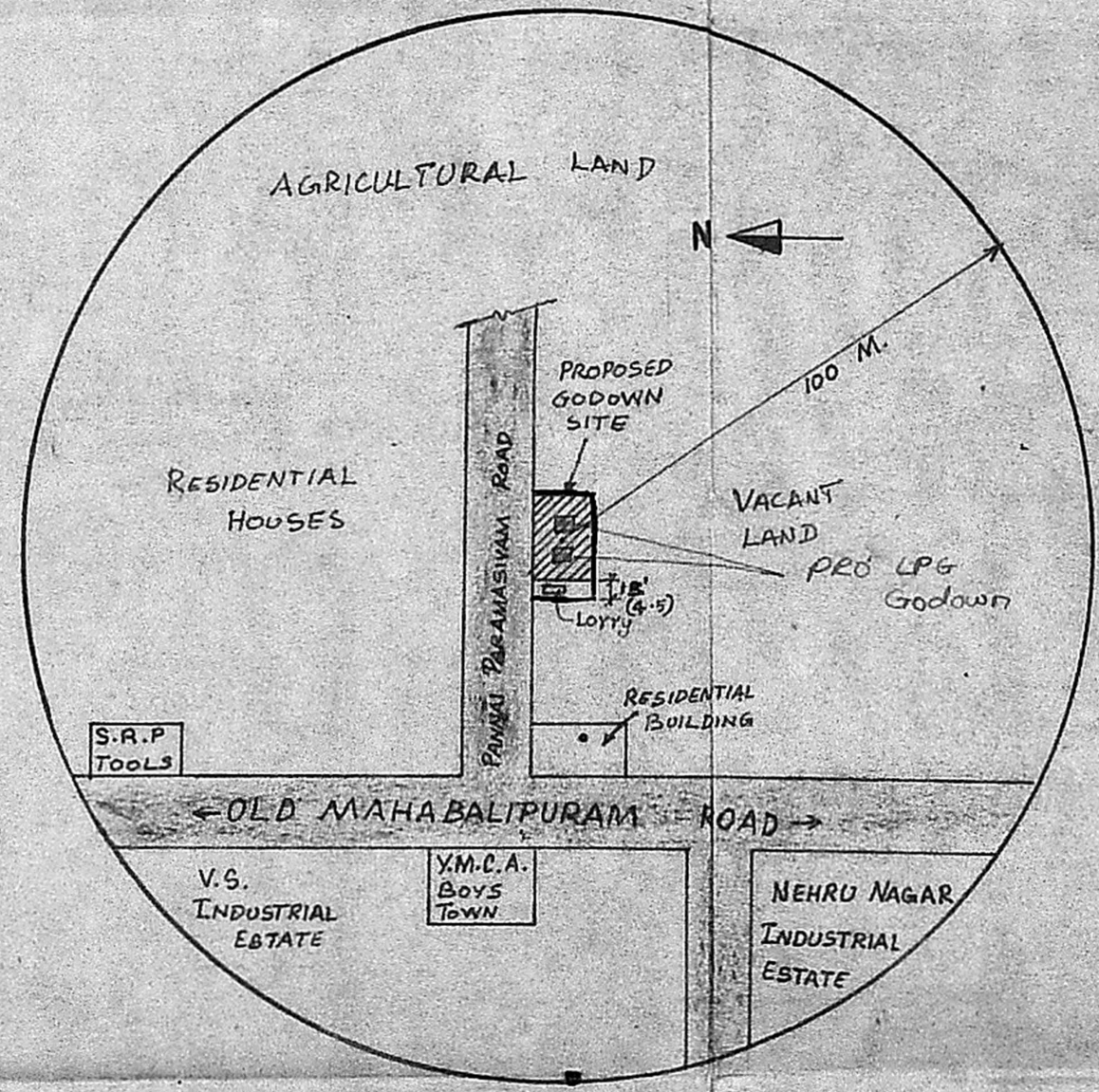

TOPO PLAN
[Not to scale]

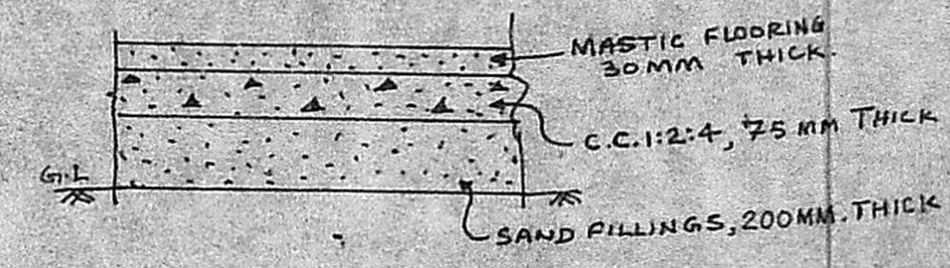

FLOORING DETAILS
[Not to scale]

PROPOSED BUILDING	█	SITE AREA - 5307.5 Sft [493.73 M ²]
SITE BOUNDARY	█	BUILT-UP AREA - 500.59 Sft [46.55 M ²]
EXISTING ROAD	█	

REFERENCE		
D	STEEL DOOR DOUBLE LEAF TYPE FULLY PANELLED OPENING OUTSIDE	6'-0" X 8'-0" [1.82 M X 2.44 M]
V	VENTILATOR COVERED WITH BRASS WIRE GAUZE OF MESH NOT LESS THAN 11 TO A CM.	1'-6" X 0'-9" [0.45 M X 0.23 M]

STORAGE CAPACITY:
 NUMBER OF CYLINDERS IN ONE ROW OF 3 TIERS = 3X12 = 36
 TOTAL NO. OF ROWS IN ONE SHED = 9
 STORING CAPACITY OF ONE SHED = 36 X 9 = 324 CYLINDERS
 WEIGHT OF L.P.G. PER CYLINDER = 14.2 KG.
 STORING CAPACITY OF ONE SHED = 4600.0 KG OF L.P.G.

S. ANANTHACHARI, F.I.R.A. M.I.E.,
 Regd. Architect & Engineer C. A. 75
 Class I License Surveyor R.A. 25
 CORPORATION OF MADRAS,
 22, 24, BAR STREET,
 TRIPLIKANE, MADRAS-5.
 OFF. 187, BELUR ROAD
 CHENNAI, MADRAS-5.

PROPOSED L.P.G. GODOWN AT PANNAI PARAMASIVAM ROAD, NEHRU NAGAR, IN SURVEY NO. 292/5 OF KOTTIVAKKAM VILLAGE, SAIDAPET, TALUK, CHENGLEPET DISTRICT FOR M/S. ADYAR GAS AGENCY.

SIGNATURE OF DISTRIBUTOR
Kes

Planning Permit No. C/PP/184/91
APPROVED
 SUBJECT TO THE CONDITIONS IN THIS OFFICE LETTER.
 No. C2/9502/91 Date 30-9-91
 27/9/91
 FOR MEMBER SECRETARY
 MADRAS METROPOLITAN DEVELOPMENT AUTHORITY
 MADRAS 600 003

Structural Plan
 C2/9502/91
 7/6/71